

# TREE PROTECTION PLAN

## TREE PROTECTION PLAN NOTES:

1. Tree protection fence shall be installed around the tree protection area prior to any site preparation or construction work and maintained throughout the entire project.
2. No pruning shall be performed unless under the direction of the project arborist. Including limbing tree up.
3. No grading, excavation, storage (materials, equipment, vehicles, etc.) or other unpermitted activity shall occur inside the protective fencing.
4. Penalty for damaging by root damage/compaction or removing a saved tree may be a fine up to three times the value of the tree plus restoration (MICC 19.10.160)
5. Any work in approved TPZ must be with the permission of the Land Use and Planning Division at [landuse.planning@mercergov.org](mailto:landuse.planning@mercergov.org).
6. 5" course woodchips within the tree protection zone, but not against the tree trunk.

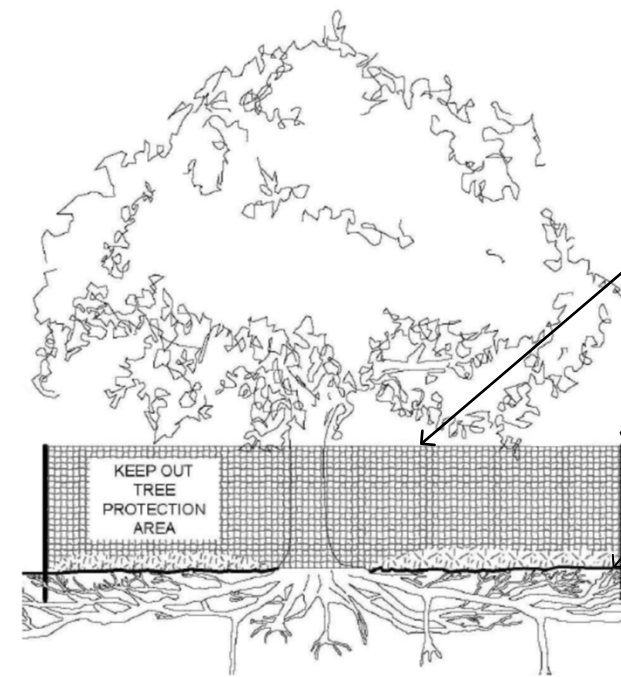
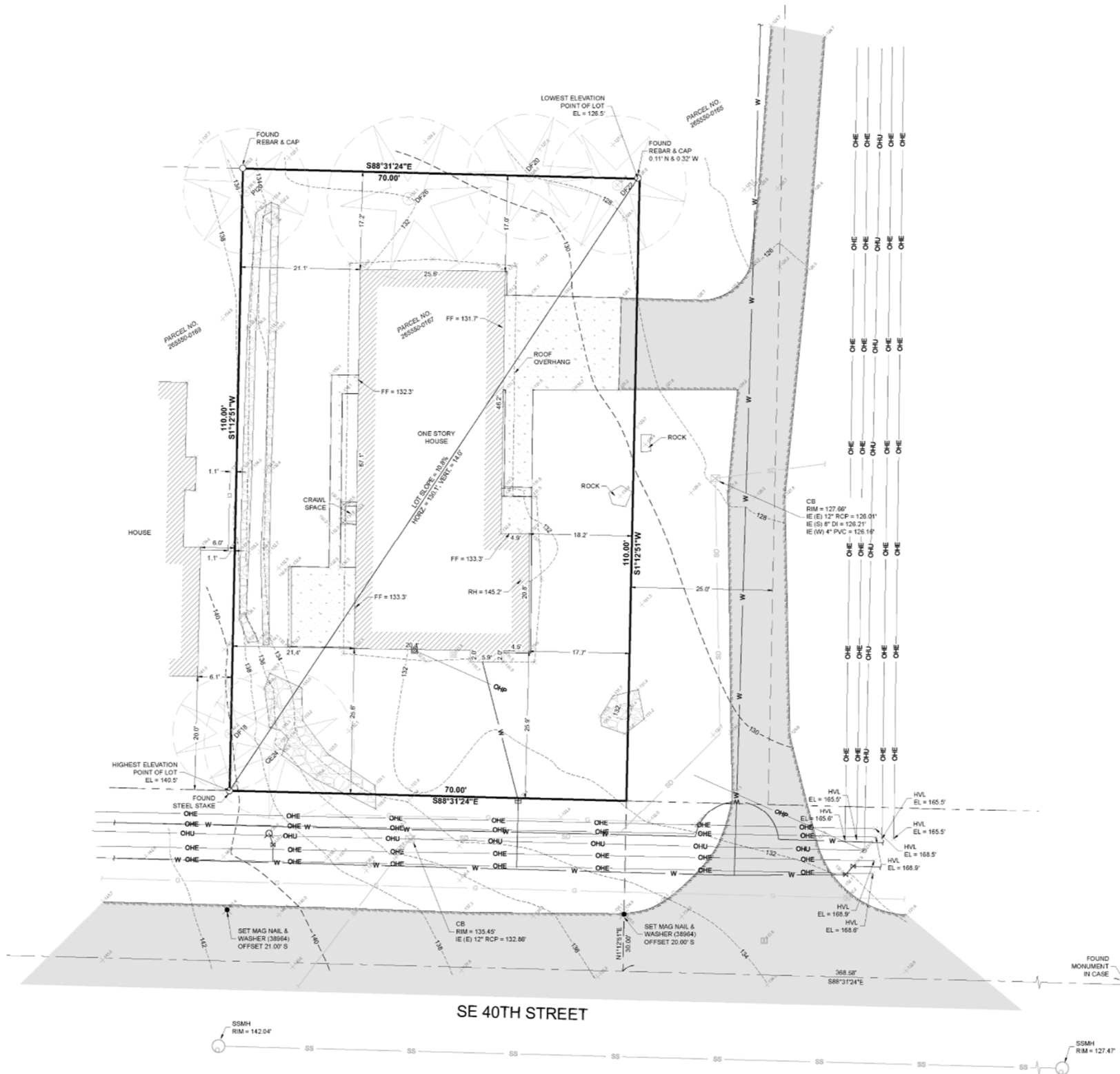

Tree protection fence: 4-6" chain link fence, solidly anchored into the ground, or if authorized High-density polyethylene fencing with 3.5" X 1.5" openings, color orange. Steel posts installed at 8' o.c.

2" X 6" steel post or approved equivalent

Maintain existing grade with the tree protection fence unless otherwise indication on the plans.

NOT TO SCALE

**Danny Tran**  
9756 SE 40<sup>th</sup> St  
Mercer Island, WA 98040  
(425) 445-4075

FOR

## TREE PROTECTION PLAN

Residence Remodel  
9756 SE 40<sup>th</sup> Street  
Mercer Island, WA 98040  
PN: 265550-0167

JOB NO:	DESIGN:	DRAWN:	APPD:	DATE:	SCALE:	REV	DESCRIPTION	DATE	APPD
2.5.0.9	BSM	BSM	-	6/10/25	1/4" = 1'				

**TPP**